

# PLAT & SURVEY

LOCATED IN THE NORTHWEST QUARTER, SECTION 24, TOWN 6 NORTH, RANGE 2 EAST, CENTER TOWNSHIP, WILLIAMS COUNTY, OHIO.

OWNERS VIRGIL N. & LOIS N. CARRICO  
FOR CITIZENS NATIONAL BANK

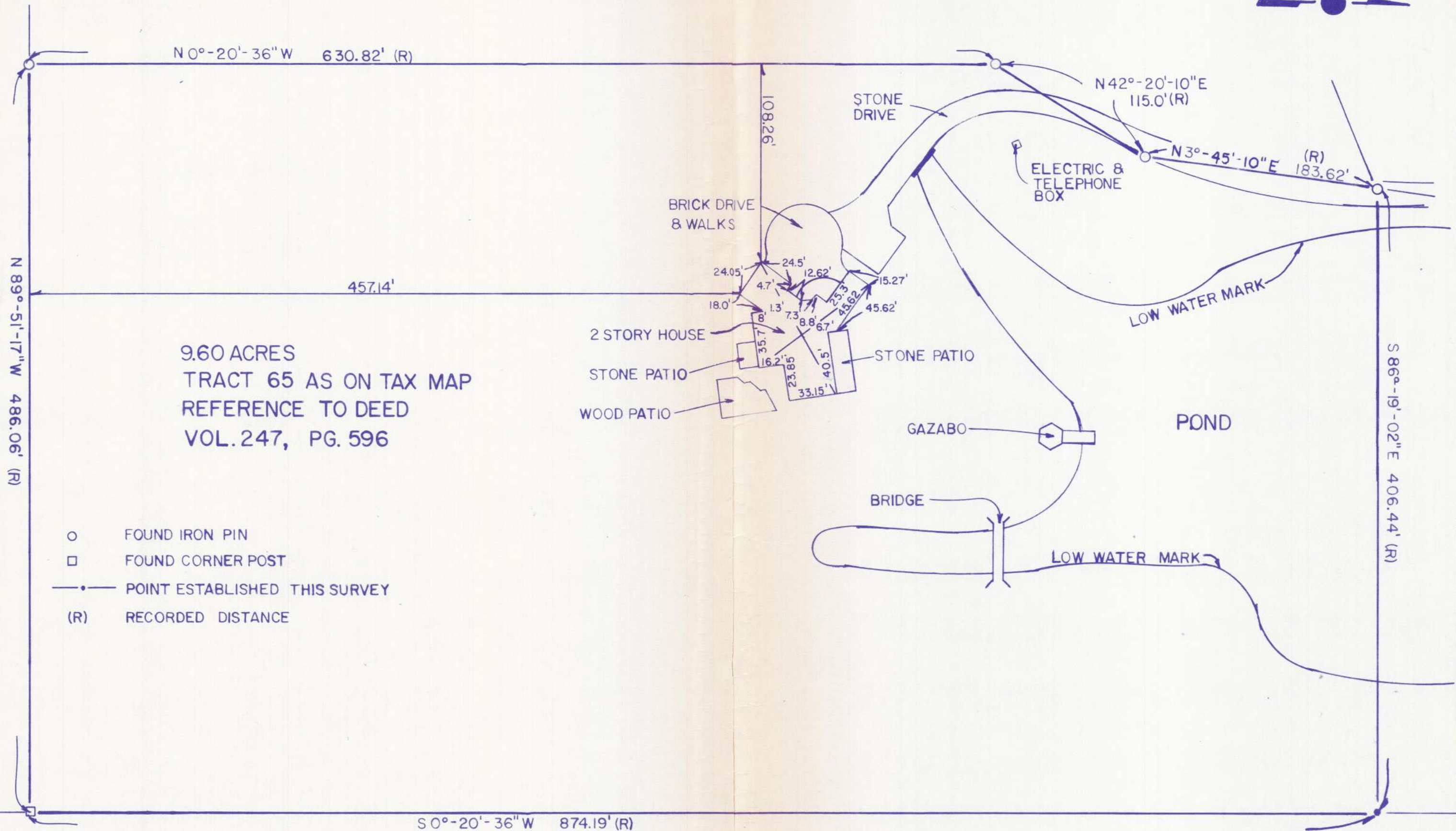

SCALE 1" = 60'  
DATE 5/29/86  
JOB NO. OS-87-86



I hereby certify that I have surveyed the premises and prepared the above plat and that said plat is correct to the best of my knowledge and belief. All dimensions are shown in feet and decimal parts thereof. This survey has been recorded in Vol. 102 Page 241 of the Williams County Record of Surveys.

*Dennis M. Bell*  
Dennis M. Bell  
Reg. Surveyor #6717

The improvements in the above described real estate are not in any flood hazard area (Zone A) as shown on the Flood Hazard Boundary Map as published by U.S. Department of Housing and Urban Development, Community Panel No. 390785 0005A. Therefore, flood insurance will not be required by federally funded lending institutions.

BELL ENGINEERING LIMITED  
1211 W. HIGH - P.O. BOX 565  
BRYAN, OHIO 43506  
(419) 636 - 2585